

**NOTICE OF AN ENVIRONMENTAL AUTHORISATION (EA) APPLICATION
PROCESS, FOR THE PROPOSED UNDERTAKING OF THE PHASE 2 PART II OF
THE GEOTECHNICAL AND GEOPHYSICS SURVEY, INCLUDING SEISMIC SURVEY,
IN SUPPORT OF THE PROPOSED MULTI-PURPOSE REACTOR (MPR) PROJECT
AT THE SOUTH AFRICAN NUCLEAR ENERGY CORPORATION (NECSA),
PELINDABA, WITHIN THE NORTH WEST PROVINCE
DFFE Reference Number: 2025-07-0035
Manyabe Consultancy (Pty) Ltd Project Code: 202306**

Notice is given in terms Section 41 of Government Notice Regulation (GNR.) No. 982 in Government Gazette No. 38202 (04 December 2014), as amended, of the Environmental Impact Assessment (EIA) Regulations, 2014, as amended, promulgated in terms of Section 24(5) and 44 of the National Environmental Management Act, 1998 (Act No.107 of 1998), as amended (NEMA), that the South African Nuclear Energy Corporation (Necsa) is proposing to undertake Phase 2 Part II of the Geotechnical and Geophysics Survey, including Seismic Survey studies, in support of the proposed Multi-Purpose Reactor (MPR) project at its Pelindaba site just outside of Pretoria in the North West Province.

The proposed Phase 2 Part II of the Geotechnical and Geophysics Survey, including Seismic Survey studies, will be carried out in phases. The work envisaged for the preferred site is itemised as follows: rotary-core boreholes; test pits; Continuous Surface Waves (CSW); down-the-hole seismic testing. Ten rotary core (RC) boreholes will be drilled to depths between 15 m and 35 m. The boreholes will include Standard Penetration Tests (SPT) at 1.5m intervals. Undisturbed Shelby Tube samples, and rock core samples will be retrieved for subsequent testing. All boreholes will have piezometers installed, and all borehole core boxes will be photographed. Eight (8) test pits will be excavated to the maximum reach of the TLB or refusal and will be photographed, profiled and sampled, and backfilled upon completion. All profiling of test pits and logging of borehole cores will be undertaken by experienced engineering geologists according to the current South African guidelines (Brink and Bruin, 2002). The extent of disturbance is estimated at 15 000m².

Manyabe Consultancy (MC) has been appointed by Necsa as an independent Environmental Assessment Practitioner (EAP), to undertake an Environmental Authorisation (EA) Application process in terms of the NEMA. The EA Application will be submitted to the Department of Forestry, Fisheries and the Environment (DFFE).

Considering that the proposed site is situated in a Critical Biodiversity Area (CBA), the following NEMA EIA listed activities will be triggered by the proposed Phase 2: Part II studies: GNR. 327: Listing Notice No.1: Activity 27 and GNR. 324: Listing Notice No.3: Activity 12, thus the application process to be followed to obtain EA is by way of a Basic Assessment (BA) process. The Competent Authority for the NEMA BA process is the DFFE.

AVAILABILITY OF DRAFT BASIC ASSESSMENT REPORT FOR PUBLIC REVIEW:

The **Draft BA Report** for the abovementioned project is available for public review and commenting from **Friday, 29 August 2025 to Monday, 29 September 2025** on MC's website (www.manyabeconsultancy.com); Necsa's website (www.necsa.co.za); and at the following public place:

Location	Contact person details	Operating hours
NECSA Visitors' Centre: Elias Motsoaledi Street Extension (Church Street West), R104, Pelindaba	Mr. Gilbert Lekwe T: 012 305 5310	Mon-Fri: 9h00-15h00

Letters providing details on the proposed project are being distributed to all identified Interested and Affected Parties (I&APs) (those on Necsa's existing stakeholder database), which have appended a Locality Map showing the locality of the proposed project. I&APs must provide their comments, in writing, together with their name, contact details (preferred method of notification, e.g. e-mail address or fax number) and an indication of any direct business, financial, personal or other interest which they have in the application. To register as an I&AP, to obtain more information and/or to submit written comments, please contact **Mr. Romeo Mpofu** at the below contact details on or before **Monday, 29 September 2025**.

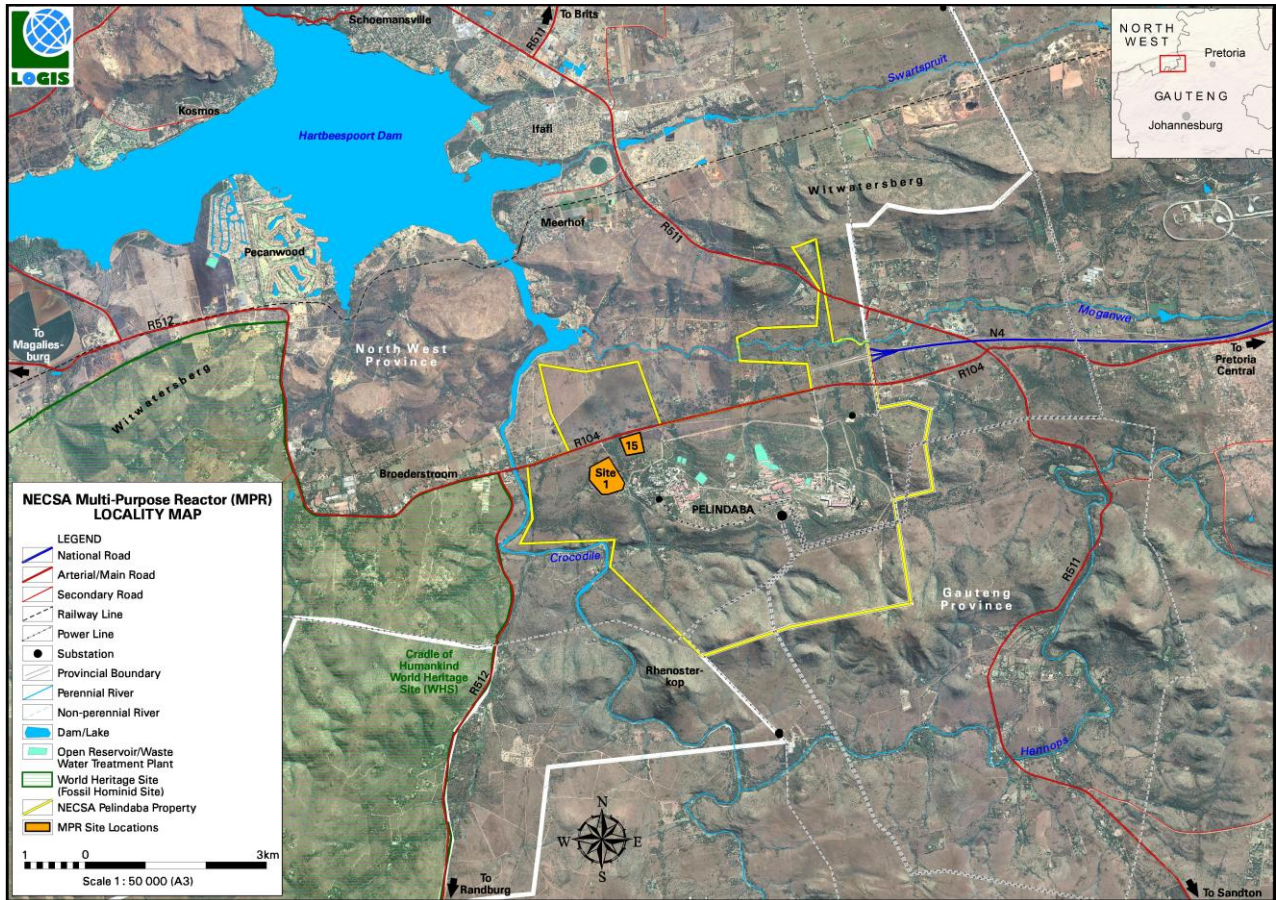

**FOR A COPY OF THE DRAFT BASIC
ASSESSMENT REPORT (BAR),
AND/OR TO REGISTER AS AN
INTERESTED AND AFFECTED PARTY
(I&AP) TO BE ABLE TO MAKE
COMMENTS OR OBTAIN MORE
PROJECT INFORMATION, CONTACT
THE PUBLIC PARTICIPATION OFFICE:
MANYABE CONSULTANCY (PTY) LTD**



Mr. Romeo Mpofu

Physical Address: Corner Paul Smith Street and 10th Avenue, Unit 269, Block F, Ravenswood Mews

Boksburg North, 1459

Tel: 011 863 1079

Cell: 067 625 9824

Email: romeo@manyabeconsultancy.com