KITSISO YA KOPO YA LAESENSE YA TIRISO YA METSI (WULA) YA GO KOPANYA LE GO FETOLA LAESENSE YA TIRISO YA METSI (WUL) LE MATLELELETSO YA YONE E E NEELWENG GO SOUTH DEEP JV: SOUTH DEEP GOLD MINE

DWS Reference Number: WU31462

Manyabe Consultancy (Pty) Ltd Project Code: 202330

Kitsiso e neelwa go ya ka Section 17(3) ya Molawana wa Kitsiso wa Puso (GNR.) No. 267 mo Kuranteng ya Puso No. 40713 (24 Mopitlwe 2017), ya National Water Act, 1998 (Act No.36 of 1998) (NWA) ya South Deep JV: South Deep Gold Mine (Pty) Ltd's a go romela kopo ya go kopanya le go baakanya Laesense ya Tiriso ya Metsi (WUL). Moepo o kwa Westonaria mo gare ga Mmasepala wa Selegae wa Rand West City, Mmasepala wa Kgaolo ya West Rand, Porofense ya Gauteng.

South Deep JV: South Deep Gold Mine e ne ya newa WUL kwa tshimologong go ya ka Kgaolo 4 ya NWA ka la bo 21 Ngwanaitseele 2011 **(Nomoro ya Laesense: 03/C22J/ACFGIJ/1369)**. WUL e ne ya baakanngwa le go ntshiwa gape ka la bo 19 Ngwanaitseele 2018 **(Nomoro ya Laesense: 08/C22J/GCEFIJA/8705)**, e e neng ya emisetsa WUL ya 2011. WUL le yone e ne e na le diphoso. Mametlelelo ya WUL e e ntshitsweng e ne ya ntshiwa ka la bo 29 Phukwi 2021. Ga jaana, ka fa tlase ga WUL ya 2018 le mametlelelo ya yona, South Deep JV: South Deep Gold Mine o letleletswe tiriso e e latelang ya metsi: Karolo 21(a),(c),(e),(f),(g),(i) le (j) ya NWA. WUL e e tshitshintsweng le diphetolo tsa yona tsa tlaleletso, le porojeke ya go kopanya di tlhoka tetla ya tiriso ya metsi ka fa tlase ga Karolo 21(a),(b),(c),(e),(f),(g),(i) le (j).

Manyabe Consultancy (Pty) Ltd (MC) e tlhomilwe jaaka Modiri yo o ikemetseng wa Tshekatsheko ya Tikologo (EAP), go dira dithulaganyo tsa kopo tse di umakilweng fa godimo mo boemong jwa South Deep JV: South Deep Gold Mine. Kopo e tla romelwa kwa Lefapheng la Metsi le Kgelelolesweng (DWS)**.**

Go ya ka Karolo 50 le 52 ya NWA, South Deep JV: South Deep Gold Mine e dira kopo ya paakanyo ya WUL e e Kopantsweng (IWUL) ya tiriso e e farologaneng ya metsi ya Karolo 21.

GO TEMA GA TERAFO YA IWWMP YA GO TLHATLHOBA SETŠHABA:

Sekwalwa sa IWWMP sa porojeke e e umakilweng fa godimo, se teng go ka sekasekwa le go tshwaelwa ke setšhaba go tloga ka Labotlhano, **10 Phukwi 2026** go fitlha ka **Labone**, **10 Lwetse 2026** mo webosaeteng ya MC **(www.manyabeconsultancy.com)** le kwa **Laeboraring ya Setšhaba ya Thusanang.**

TALETSO YA DIKOPANO TSA DITLHOPHA TSE DI TSEPAMENG TSA GO TSHEKATSHEKA TERAFO YA IWWMP:

Lefelo	Letlha	Nako
Dikopano tse pedi (2) tsa phatlalatsa tsa setjhaba ka kakaretso:		
Lido Lodge along R28	22 Phukwi 2026	10:00 - 12:00
Westonaria Public Library	22 Phukwi 2026	14:00 - 16:00
Dikopano tse pedi (2) tsa ditlhopha tse di tsepameng tse di tla bidiwang mo inthaneteng (ka Ditlhopha tsa MS) tsa ditlhopha tse di latelang tsa bannaleseabe:		
Service Providers Industry and Government Non-Governmental Organisations	24 Phukwi 2026	10:00 - 12:00

Tokomane ya Tshedimosetso ya Lemorago (BID) le makwalo a a neelanang ka dintlha ka ga porojeke e e tshitshintsweng a anamisiwa go Makoko otlhe a a supilweng a a nang le Kgatlhego le a a Amegang (I&APs), a a gokeletseng Mmapa wa Lefelo o o bontshang lefelo la porojeke e e tshitshintsweng. Di-I&AP gape di lalediwa go tsaya karolo ka go tlamela ka ditshwaelo tse di kwadilweng, di sena go tlhalosa dinomoro tsa tshupetso tse di fa godimo le dintlha tsa tsone tsa kgolagano, go **Rre Romeo Mpofu** di dirisa dintlha tsa kgolagano tse di fa tlase, ka kgotsa pele ga Labone, **10 Lwetse 2026.**

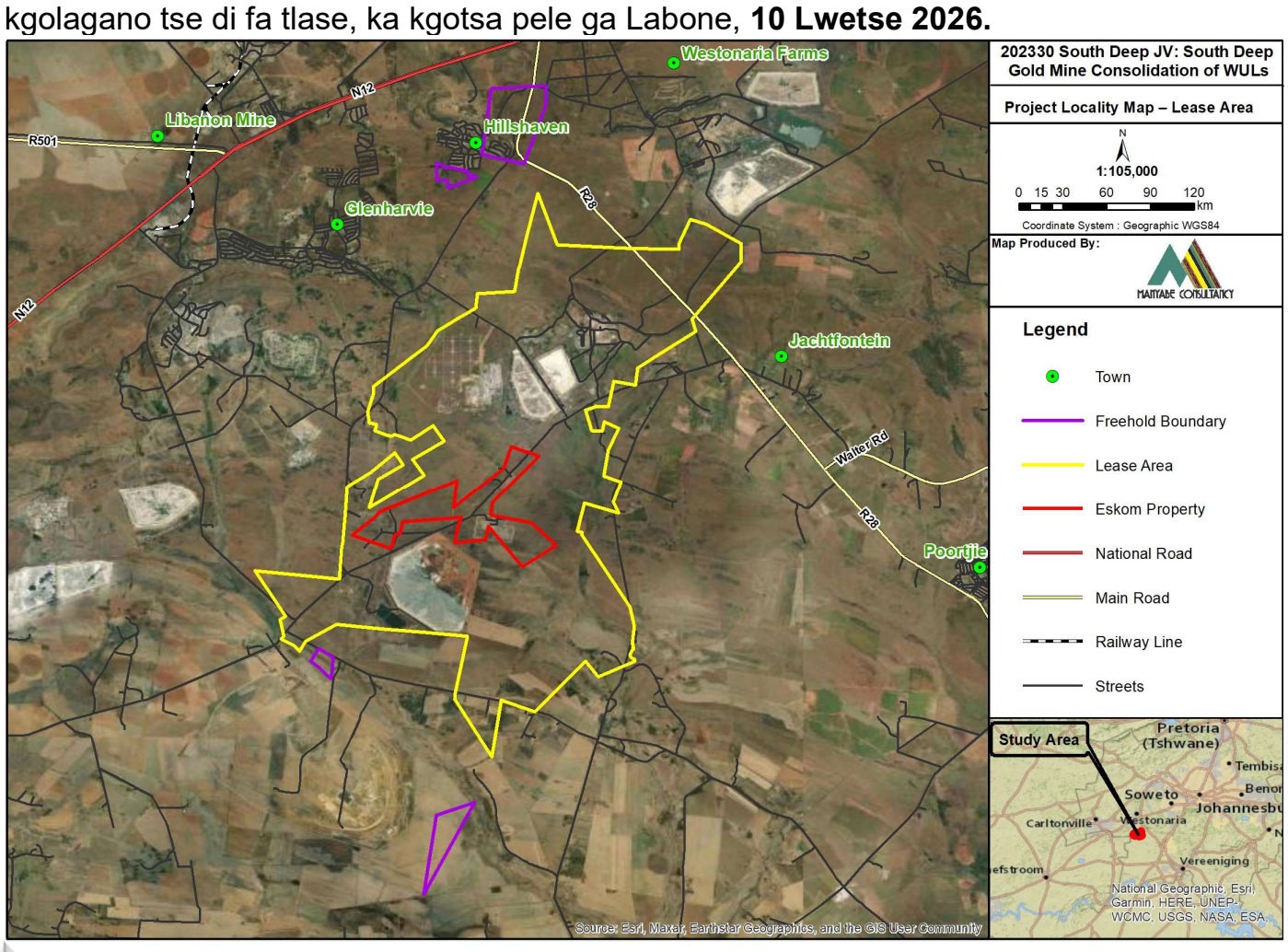

GO BONA KHOPI YA TERAFOTE YA IWWMP, LE/KGOTSA GO IKWADISA JAAKA LEKOKO LE LE LE KGATLHEGANG LE LE LE AMEGANG (I&AP) GO KGONA GO TLHOMA DIKGWAELO KGOTSA GO BONA TSHEDIMOSETSO E NNGWE YA POROJEKE, IKGOLAGANYE LE SETŠHABA SA POROJEKE: MANYABE CONSULTANCY (PTY) LTD

MANYABE CONSULTANCY

Mr. Romeo Mpofu
Aterese ya Lefelo: Corner Paul Smith Street and 10th Avenue, Unit 269, Block F, Ravenswood Mews
Boksburg North, 1459
Mogala: 011 863 1079
Emeile: romeo@manyabeconsultancy.com

NOTICE OF A WATER USE LICENCE APPLICATION (WULA) FOR THE CONSOLIDATION AND AMENDMENT OF THE WATER USE LICENSE (WUL) AND ITS ADDENDUM GRANTED TO SOUTH DEEP JV: SOUTH DEEP GOLD MINE

DWS Reference Number: WU31462

Manyabe Consultancy (Pty) Ltd Project Code: 202330

Notice is given in terms of Section 17(3) of Government Notice Regulation (GNR.) No. 267 in Government Gazette No. 40713 (24 March 2017), of the National Water Act, 1998 (Act No.36 of 1998) (NWA) of the South Deep JV: South Deep Gold Mine (Pty) Ltd's intent to submit an application for the consolidation and amendment of the Water Use License (WUL). The mine is located in Westonaria within the Rand West City Local Municipality, West Rand District Municipality, Gauteng Province.

South Deep JV: South Deep Gold Mine was originally granted a WUL in terms of Chapter 4 of the NWA on 21 November 2011 (**License number: 03/C22J/ACFGIJ/1369**). The WUL was amended and reissued on 19 November 2018 (**License number: 08/C22J/GCEFIJA/8705**), which superseded the 2011 WUL. The WUL also had errors. An addendum to the issued WUL was issued on 29 July 2021. Currently, under the 2018 WUL and its addendum, South Deep JV: South Deep Gold Mine is authorised for the following water uses: Section 21(a),(c),(e),(f),(g),(i) and (j) of the NWA. The proposed WUL and its addendum amendments, and consolidation project require authorisation for water uses under Section 21(a),(b),(c),(e),(f),(g),(i) and (j).

Manyabe Consultancy (Pty) Ltd (MC) has been appointed as an independent Environmental Assessment Practitioner (EAP), to undertake the aforementioned application processes on behalf of South Deep JV: South Deep Gold Mine. The application will be submitted to the Department of Water and Sanitation (DWS).

In terms of Section 50 and 52 of the NWA, South Deep JV: South Deep Gold Mine is making an amendment application for an Integrated WUL (IWUL) for the various Section 21 water uses.

AVAILABILITY OF THE DRAFT INTEGRATED WATER AND WASTE MANAGEMENT PLAN (IWWMP) FOR PUBLIC REVIEW:

The **Draft IWWMP** for the abovementioned project, is available for public review and comment from **Friday, 10 July 2026** to **Thursday, 10 September 2026** on MC's website (**www.manyabeconsultancy.com**) and at the **Thusanang Public Library**.

INVITATION TO FOCUS GROUP MEETINGS FOR THE REVIEW OF THE DRAFT IWWMP:

Venue	Date	Time
Two (2) Public meetings for the general public:		
Lido Lodge along R28	22 July 2026	10:00 - 12:00
Westonaria Public Library	22 July 2026	14:00 - 16:00
Two (2) focus group meetings to be convened online (via MS Teams) for the following groups of stakeholders:		
Service Providers Industry and Government Non-Governmental Organisations	24 July 2026	10:00 - 12:00

The Background Information Document (BID) and letters providing details on the proposed project are being distributed to all identified Interested and Affected Parties (I&APs), which have appended a Locality Map showing the locality of the proposed project. I&APs are also invited to participate by providing written comments, having specified the above reference numbers and their contact details, to **Mr. Romeo Mpofu** using the contact details below, on or before **Thursday, 10 September 2026**.

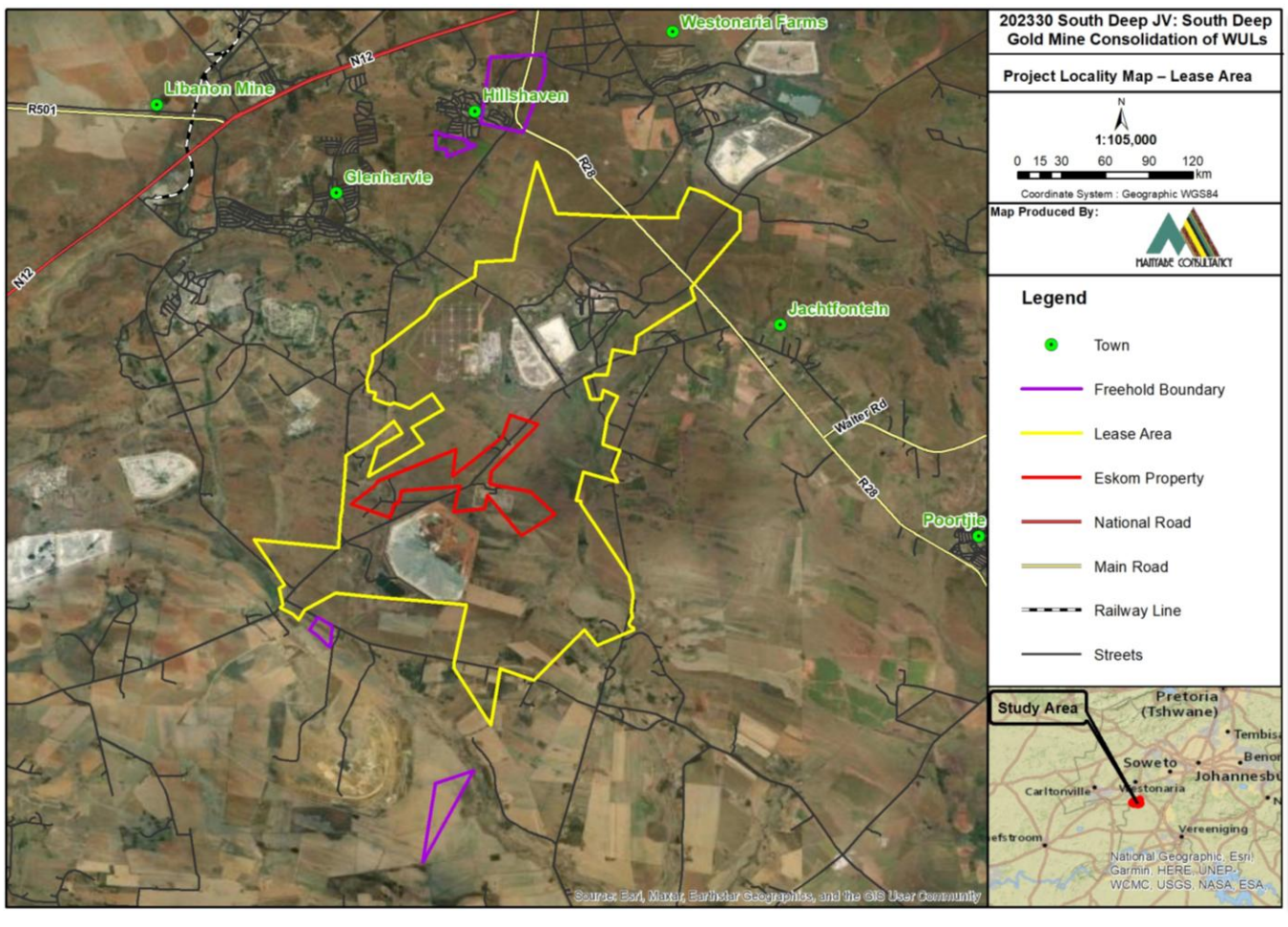

FOR A COPY OF THE DRAFT IWWMP, AND/OR TO REGISTER AS AN INTERESTED AND AFFECTED PARTY (I&AP) TO BE ABLE TO MAKE COMMENTS OR OBTAIN MORE PROJECT INFORMATION, CONTACT THE PUBLIC PARTICIPATION OFFICE:
MANYABE CONSULTANCY (PTY) LTD

MANYABE CONSULTANCY

Mr. Romeo Mpofu
Physical Address: Corner Paul Smith Street and 10th Avenue, Unit 269, Block F, Ravenswood Mews
Boksburg North, 1459
Tel: 011 863 1079
Email: romeo@manyabeconsultancy.com